



Excelbis Labs
1920 E Warner Avenue
Santa Ana, CA 92705

(714) 340-7099
http://excelbislabs.com
Lic# CB-0000059-LIC

QA Testing

1 of 3

White Truffle

Sample ID: 2501EXL0409.1624
Strain: White Truffle
Matrix: Plant
Type: Flower - Cured
Sample Size: Batch:

Produced:
Collected:
Received:
Completed: 01/28/2025
Batch#: 2025Q1WTF

Client:
HSP
Lic #
1835 NEWPORT BLVD
COSTA MESA, CA 92627

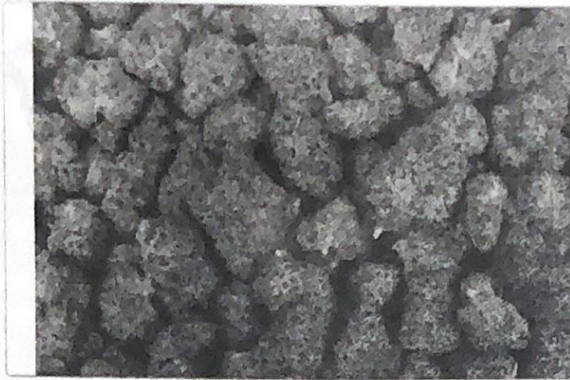

Summary

Test	Date Tested	Result
Batch		Pass
Cannabinoids		Complete
Foreign Matter	01/28/2025	Complete
Heavy Metals		Complete
Microbials		Pass
Mycotoxins		Pass
GCMS Pesticides		Pass
LCMS Pesticides		Pass

Cannabinoids

Complete

24.687% Total THC	0.166% Total CBD	24.899% Total Cannabinoids
-----------------------------	----------------------------	--------------------------------------

Analyte	LOD	LOQ	Result	Result
	mg/g	mg/g	%	mg/g
CBC	0.009	0.025	0.0224	0.224
CBD	0.025	0.100	0.1660	1.660
CBDa	0.019	0.050	ND	ND
CBDV	0.125	1.000	ND	ND
CBDVa	0.257	0.780	ND	ND
CBG	0.019	0.050	ND	ND
CBGa	0.125	0.250	ND	ND
CBN	0.009	0.050	0.0235	0.235
Δ8-THC	0.025	0.100	ND	ND
Δ9-THC	0.019	0.100	0.2679	2.679
THCa	0.013	0.050	27.8435	278.435
THCV	0.025	0.100	ND	ND
Total THC			24.687	246.866
Total CBD			0.166	1.660
Total CBG			0.000	0.000
Total			24.899	248.985

EXCELBIS

Date Tested:

Total THC = THCa * 0.877 + Δ9-THC + Δ8-THC; Total CBD = CBDa * 0.877 + CBD; Total CBG = CBGa * 0.877 + CBG.
Total Cannabinoids = Total THC + Total CBD + Total CBG + minor cannabinoids.
Cannabinoids: HPLC, CAN-SOP-001
Water Activity: Water Activity Meter, WA-SOP-001
Moisture Content: Moisture Analyzer, MO-SOP-001
Foreign Matter: Visual Inspection, FM-SOP-001



Dr. Jerry White PhD Bryan Zahakaylo

Jerry White, PhD
Chief Scientific Officer
01/28/2025

Bryan Zahakaylo
Analyst
01/28/2025

Confident LIMS
All Rights Reserved
coa.support@confidentlims.com
(866) 506-5866
www.confidentlims.com



ND = Not Detected, NR = Not Reported, LOD = Limit of Detection, LOQ = Limit of Quantitation. This product has been tested by Excelbis Labs LLC using valid testing methodologies and a quality system as required by state law. All LQC samples were performed and met the prescribed acceptance criteria in 16 CCR section 5730, pursuant to 16 CCR section 5726(e)(13). Values reported relate only to the product tested. Excelbis Labs LLC makes no claims as to the efficacy, safety or other risks associated with any detected or non-detected levels of any compounds reported herein. This Certificate shall not be reproduced except in full, without the written approval of Excelbis Labs LLC. This Certificate of Analysis is limited to the sample tested in a batch. This Certificate does not make any representation or warranty for all Products within the tested Batch.